

ELEVATION

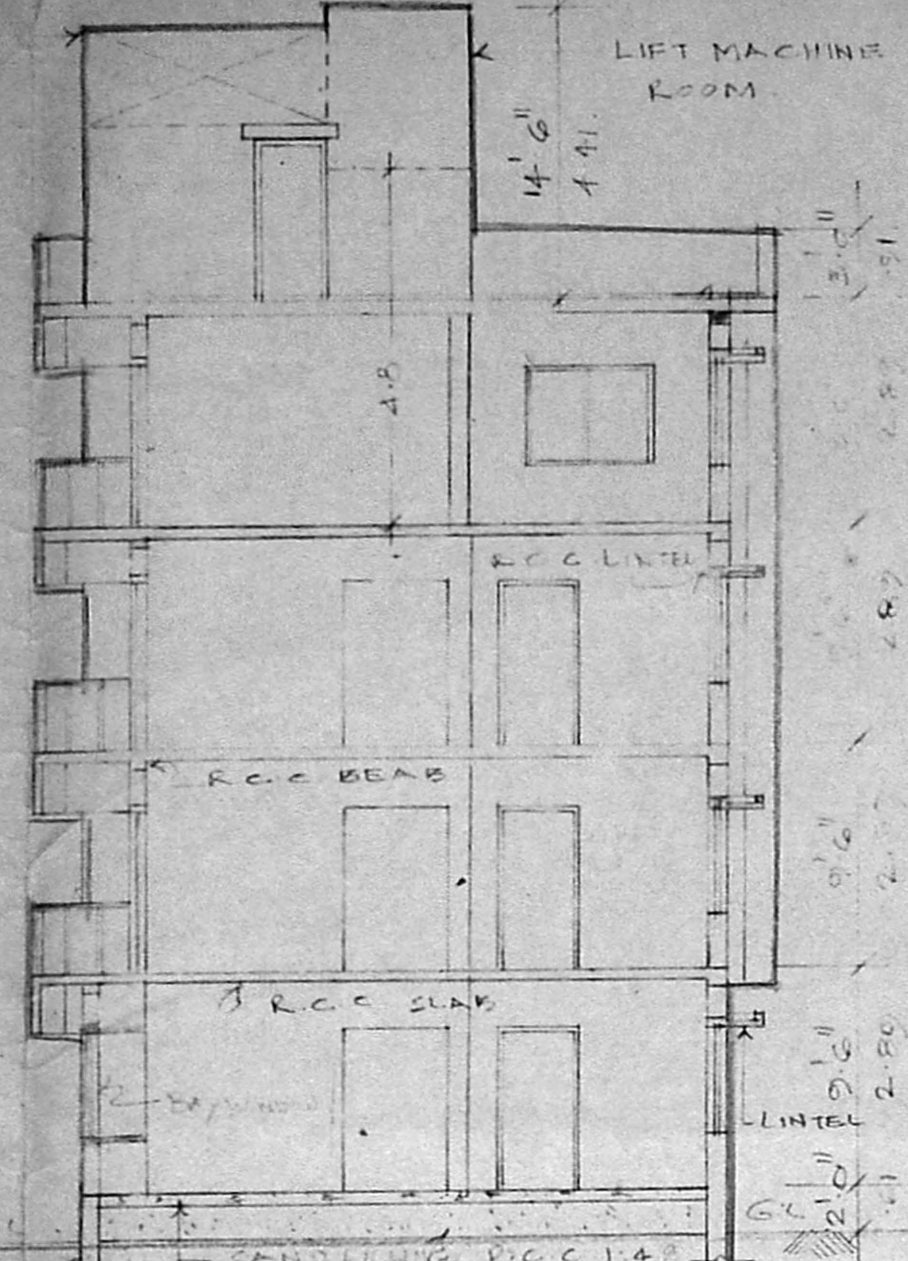

SECTION ON AB

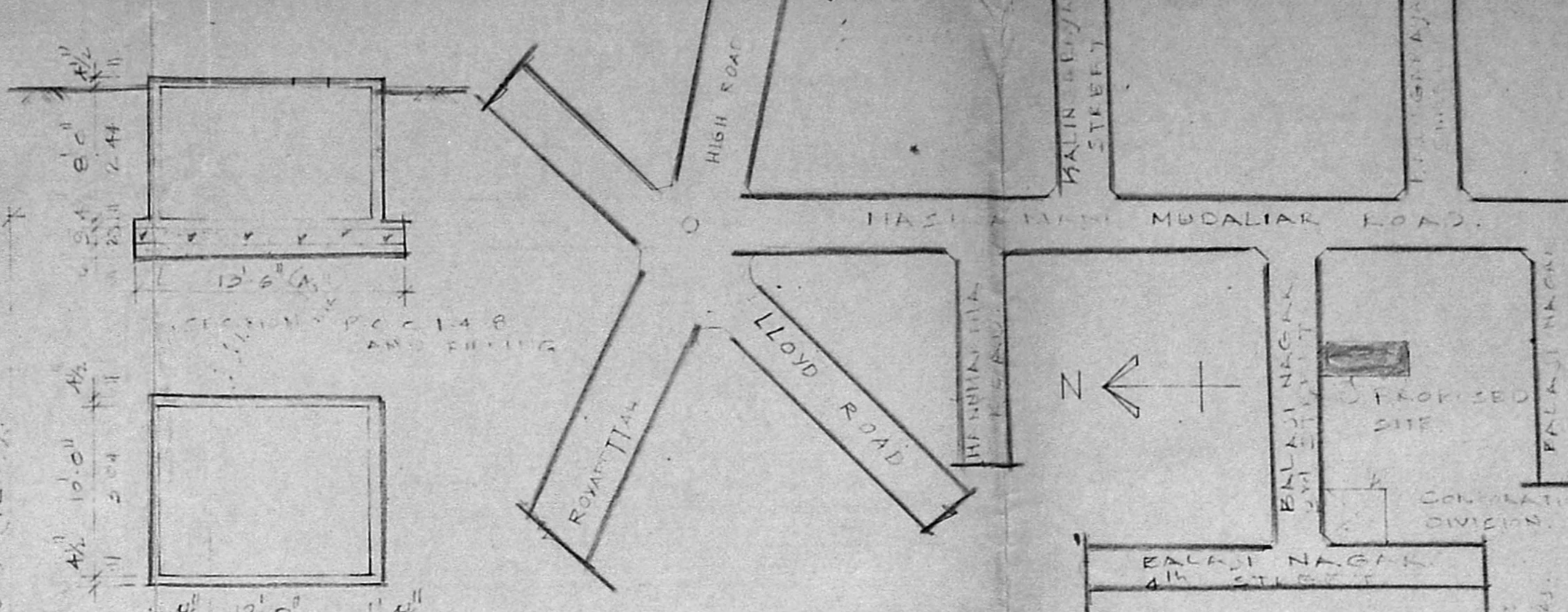

KEY PLAN

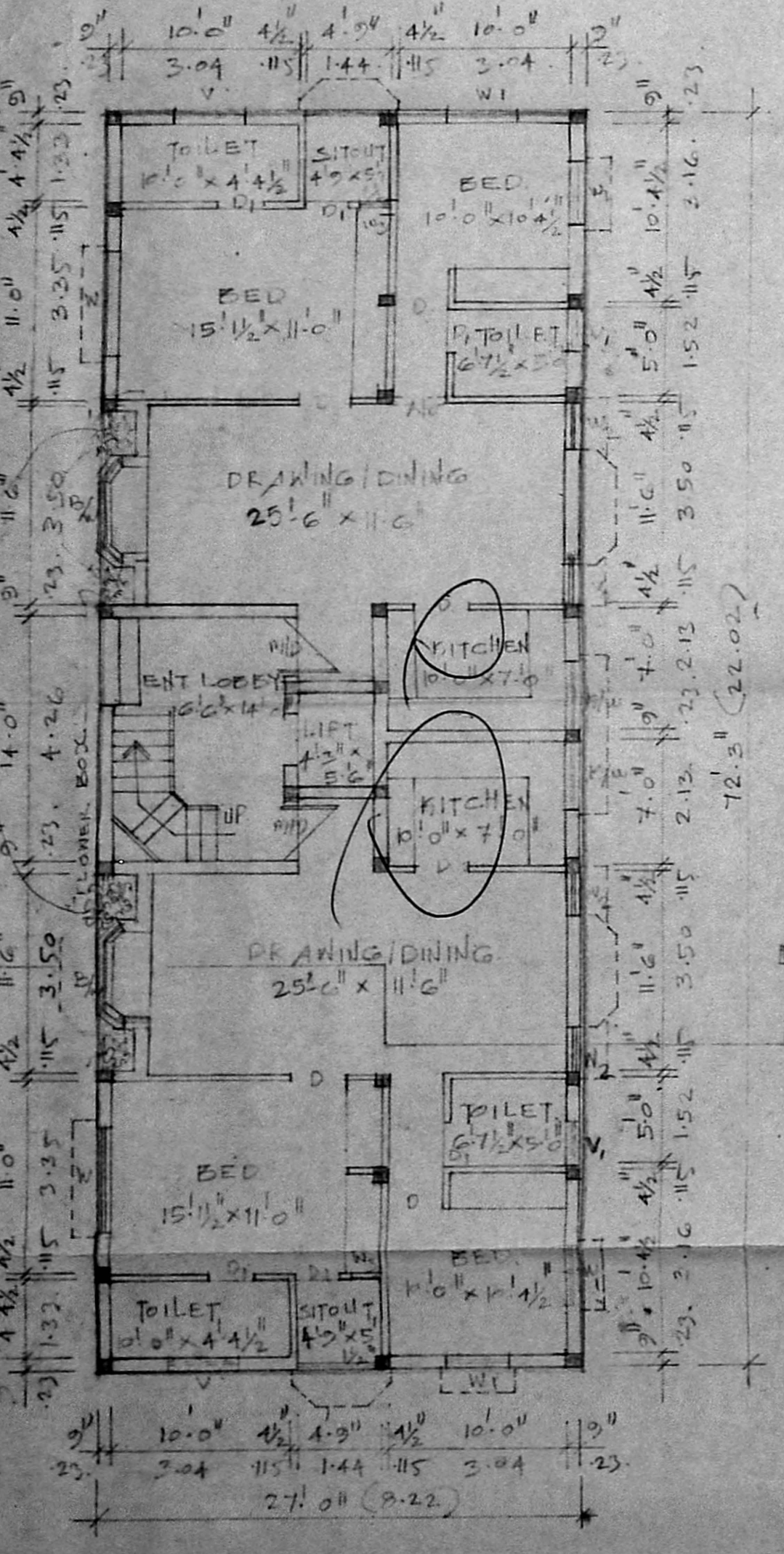

GROUND FLOOR PLAN

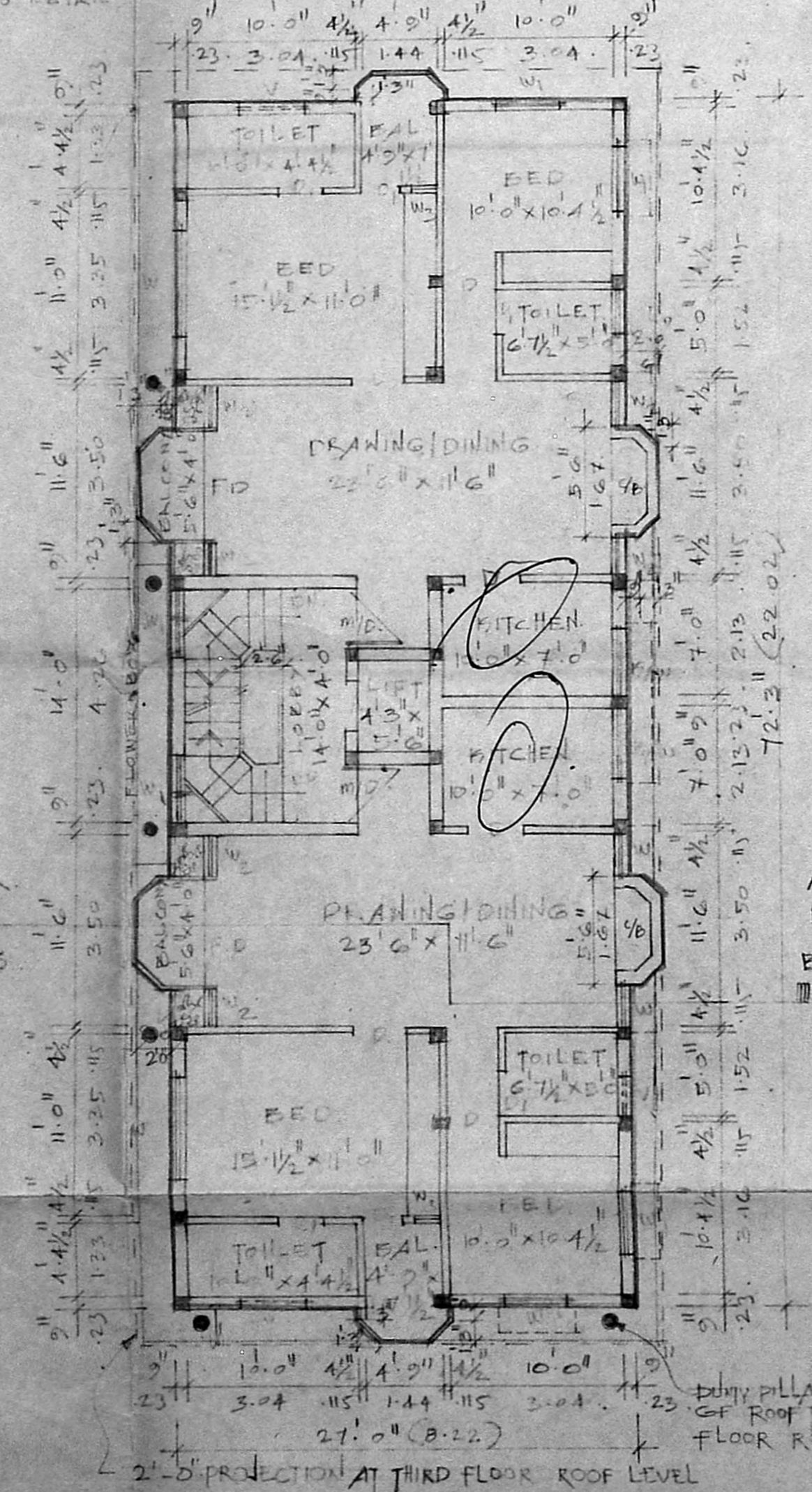

TYPICAL FLOOR PLAN (FIRST & SECOND FLOOR)

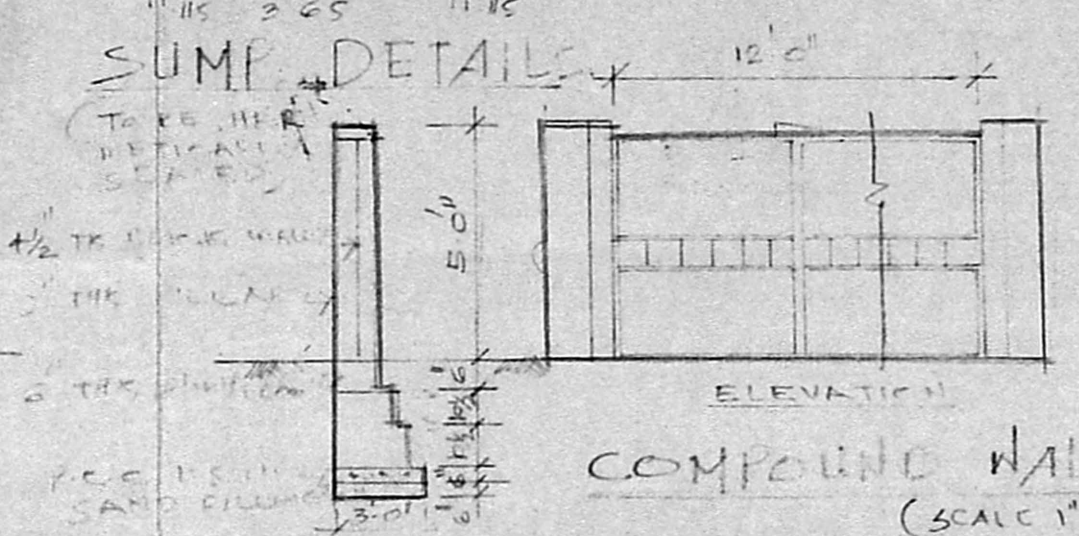

SUMP DETAILS

COMPOUND WALL

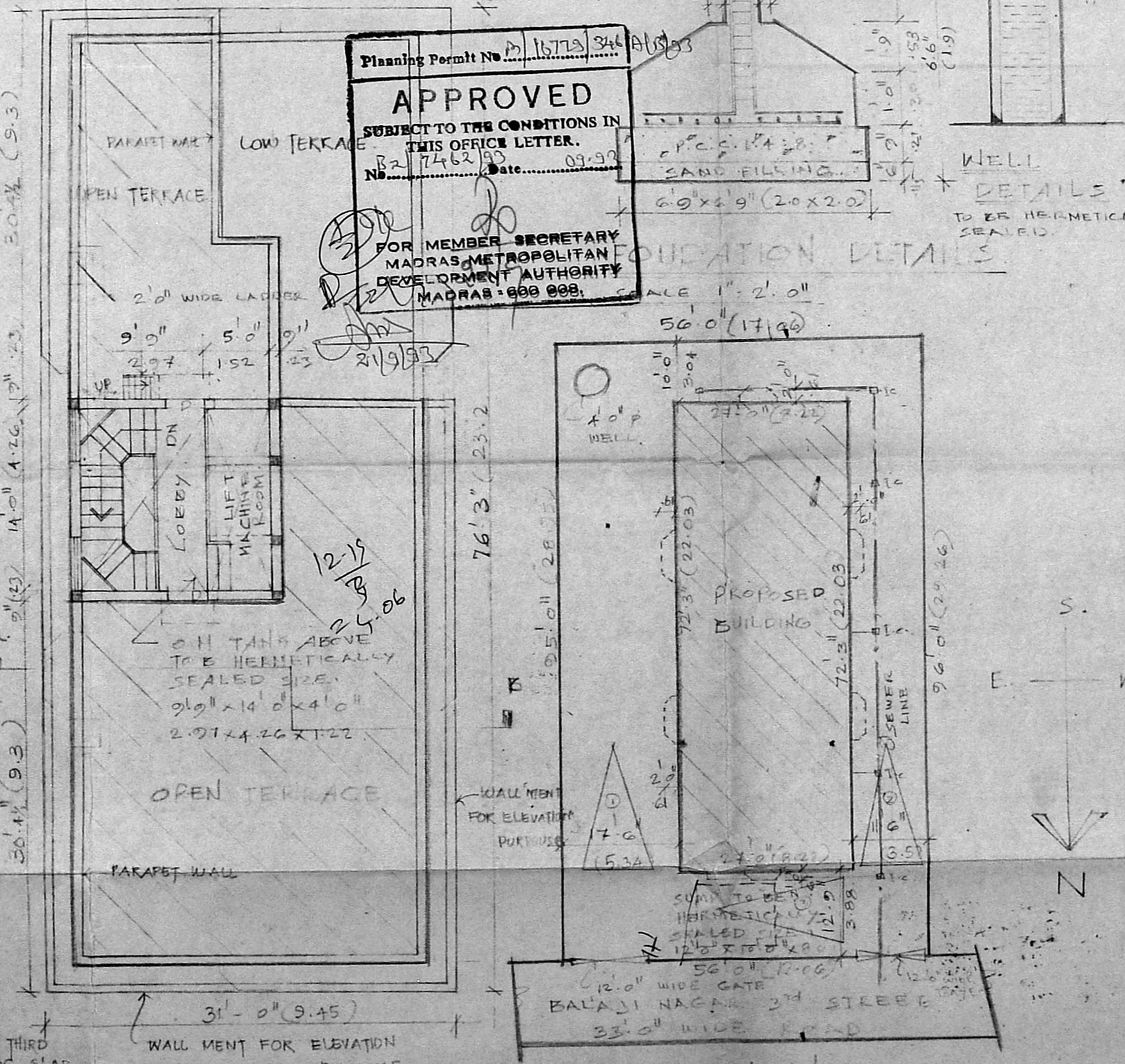

TERRACE FLOOR PLAN

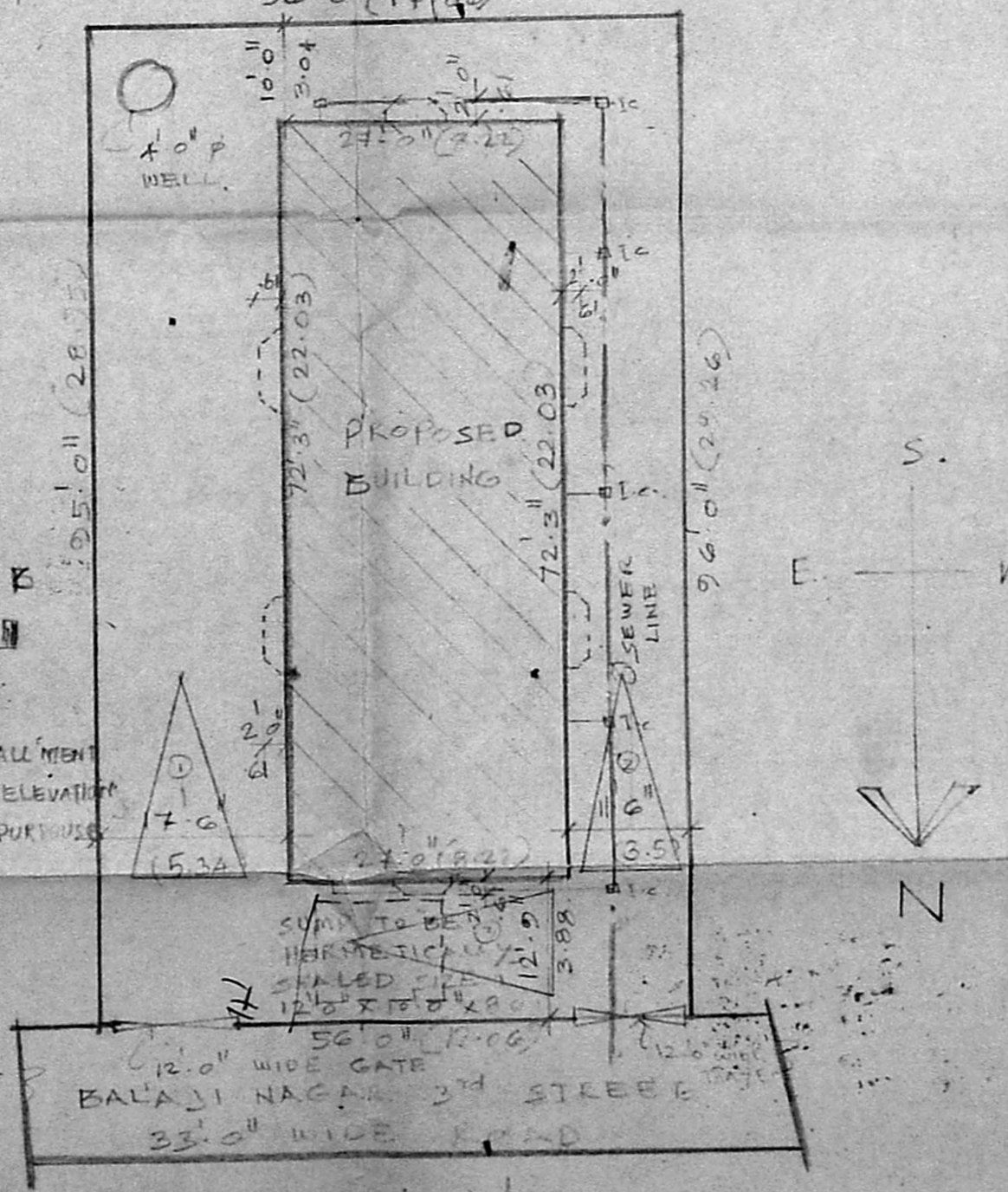

SITE PLAN

Planning Permit No. 15724/34/2003  
**APPROVED**  
 SUBJECT TO THE CONDITIONS IN THIS OFFICE LETTER.  
 No. 7462/03 Date: 09.09.03  
 FOR MEMBER SECRETARY  
 MADRAS METROPOLITAN  
 DEVELOPMENT AUTHORITY  
 MADRAS - 600 008.

MMDA 'B'/PP No. G.No. B2/7462/93  
 A.M. 600011  
 Scrutiny PART I 5/8/93  
 PART II

**SPECIFICATION**  
 FOUNDATIONS: R.C.C. COLUMN FOUNDATION  
 SUPER STRUCTURE: R.C.C. WORK IN PLACE  
 ROOFING: T.O. R.C.C. SLAB IN PLACE  
 PLASTERING: CEMENT MORTAR 1:5  
 FLOORING: CERAMIC FLOORING WITH CEMENT MORTAR  
 WOOD WORK: MAIN DOORS TEAK WOOD  
 ALL OTHER DOORS, COUNTERS, WOOD, WINDOW SILL, VENTILATOR ARE MADE BY ALUMINIUM  
 WENTLING: BESSER JELLY LIME WITH COARSE L.M. 1:2 WITH CONCRETE TILES

**SCHEDULE OF JOINTS**  
 MILD T.W. FRAMED. MAIN DOOR 3'3" x 7'0" (99x21)  
 D. DOOR 3'0" x 7'0" (91x21)  
 D. DOOR 2'6" x 7'0" (76x21)  
 F.D. FRAMED DOOR 5'6" x 7'0" (168x21)  
 W. ALUMINIUM GLAZED WINDOW 6'0" x 4'0" (183x122)  
 W. WINDOW 4'0" x 4'0" (122x122)  
 W. WINDOW 3'0" x 4'0" (91x122)  
 W. WINDOW 1'6" x 4'0" (46x122)  
 V. VENTILATOR 2'0" x 2'0" (61x61)  
 B.W. Bay Window 6'0" x 1'6" (183x46)

**AREA STATEMENT**  
 GROUND FLOOR AREA 1950.75 181.20  
 FIRST FLOOR AREA 2007.37 186.56  
 SECOND FLOOR AREA 2007.37 186.56  
 THIRD FLOOR AREA 1619.70 150.53  
 TOTAL BUILT UP AREA 7585.19 704.85  
 PLOT AREA 5082.5 472.35  
 PLOT COVERAGE  $\frac{7585.19}{5082.5} \times 100 = 30\%$   
 F.S.I. =  $\frac{7585.19}{5082.5} = 1.49 < 1.5$

**LEGEND**  
 PROPOSED BOUNDARY  
 LOAD SEWER  
 SCALE 1" = 10' DATE 15-3-93

BALAKRISHNAN, B.I.  
 ENGINEER & CONTRACTOR  
 LICENSED SURVEYOR  
 REGISTERED ARCHT.  
 1, Parvathi Nagar, Madras - 600 008.  
 ARCHITECTS:  
 B.R. ASSOCIATES,  
 ARCHITECT & ENGINEERS,  
 NO. 27, 1st CROSS AVENUE,  
 ADYAR, MADRAS - 600 020.



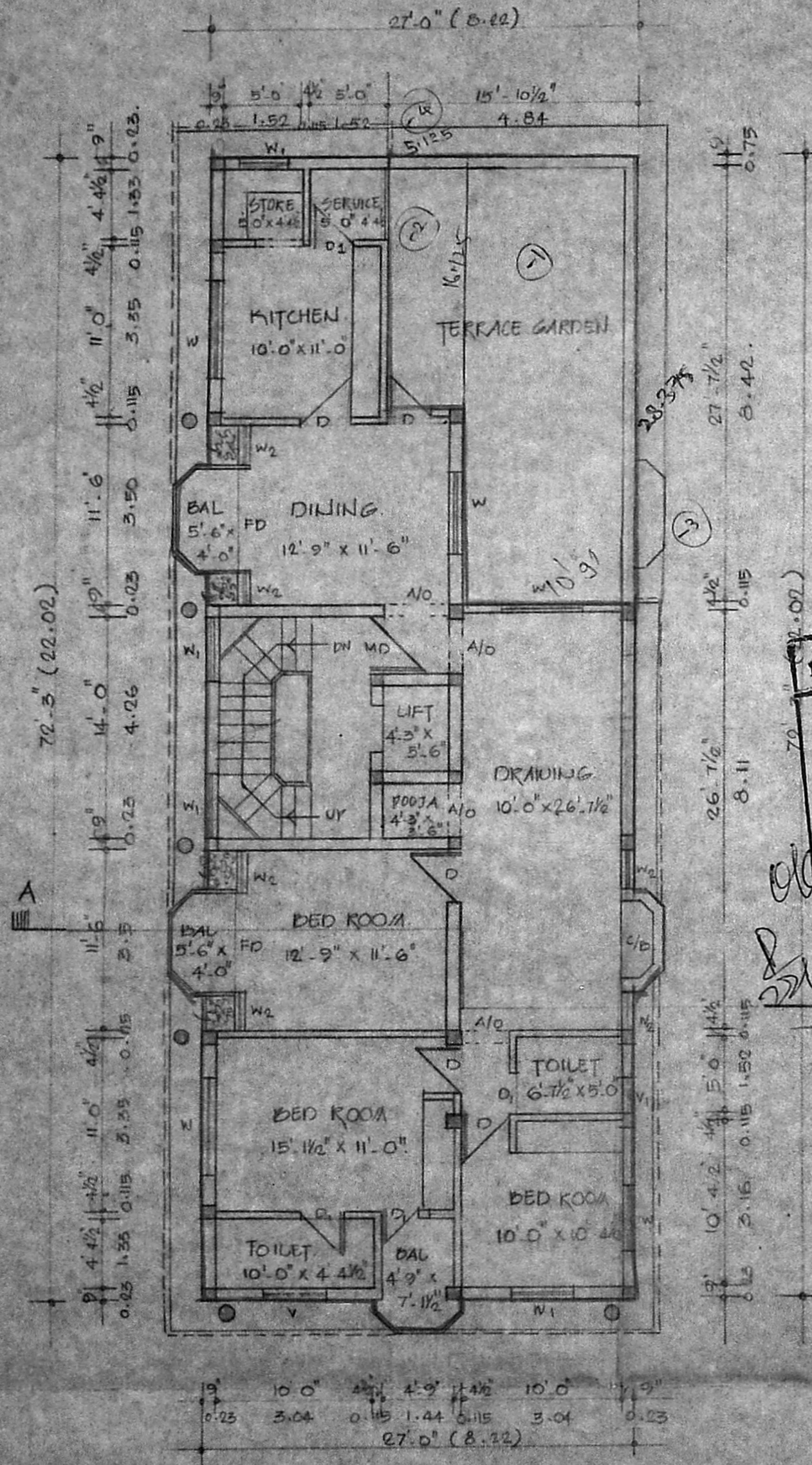



THIRD FLOOR PLAN.

Planning Permit No. 16779/346 B/R/93  
**APPROVED**  
 SUBJECT TO THE CONDITIONS IN THIS OFFICE LETTER.  
 No. 82/74/2/93 Date: 08/03/93  
 FOR MEMBER SECRETARY  
 MADRAS METROPOLITAN  
 DEVELOPMENT AUTHORITY  
 MADRAS - 600 008.

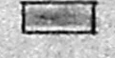
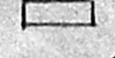
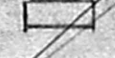
PROPOSED BUILDING   
 NO. 7 III<sup>RD</sup> STREET,  
 BALAJI NAGAR, MYLAPORE.  
 OF R.S. NO. 629/118, (212)  
 BLOCK NO. 11. MADRAS - 14.  
 FOR MRS. KUNJAMMAL.

LEGEND  
 PROPOSED   
 ROAD   
 BOUNDARY   
 SEWAR 

SCALE : 1" = 8'0"

OWNER SIGNATURE

LICENSED SURVEYOR

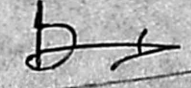
  
**K. BALAKRISHNAN, B.E.**  
 ENGINEER & CONTRACTOR  
 LICENSED SURVEYOR, (GRADE 1) 314/9394  
 REGISTERED VALUER,  
 1, Jawaharal Nehru Street,  
 T. Nagar. :: Madras-17

ARCHITECTS:-  
**J.R. ASSOCIATES,**  
 ARCHITECTS & ENGINEERS.  
 NO. 12, 1<sup>ST</sup> STREET, II<sup>ND</sup> AVENUE,  
 ASHOK NAGAR, MADRAS - 88.  
 PHONE: 4824780.